

See also to land in case

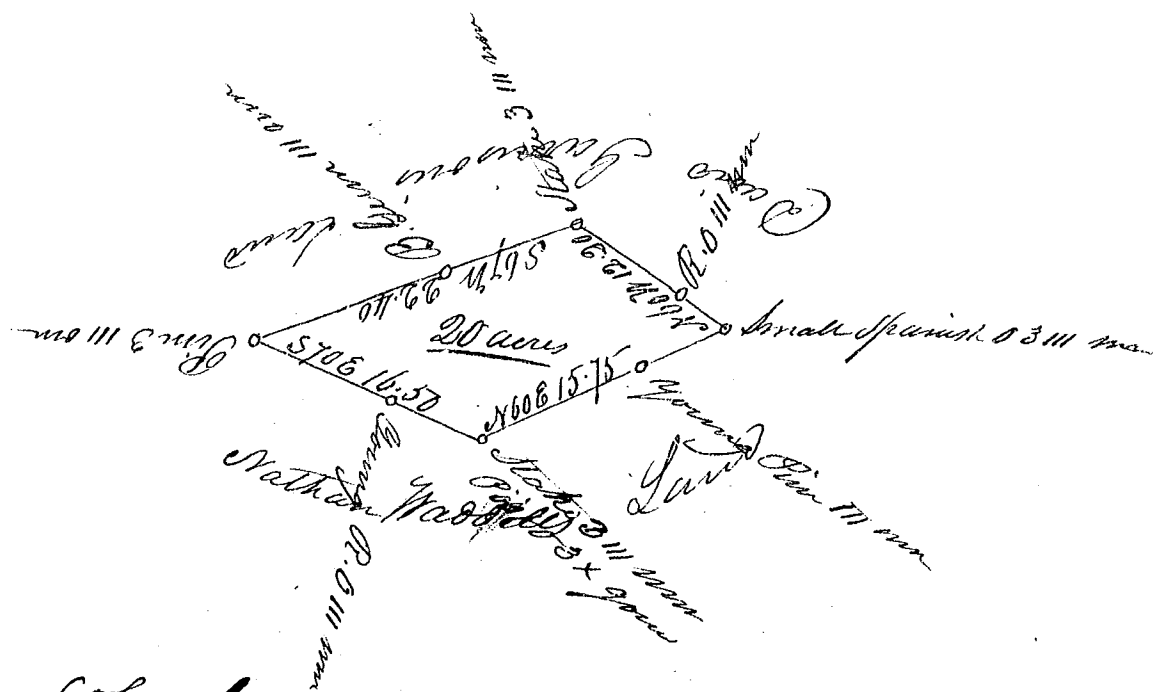

S. Co. Greenville Dist.

I do hereby certify, that I have
 admeasured & laid out unto Burkdale D. H.
 Garrison Senr. a tract of land amounting to twenty
 acres situate and lying in the State and District
 aforesaid adjoining Nathan Waddell's land belonging
 to the Estate of D. Garrison Decd. and hath such
 form & marks, bearings and boundaries as the above
 plat represents. Surveyed the 28th January 1839
 By Saml. Moore

Received the 5th day of February 1839
 Per Jno Watson
 C. L. G. D.